together '74

Public Relations

Together '74

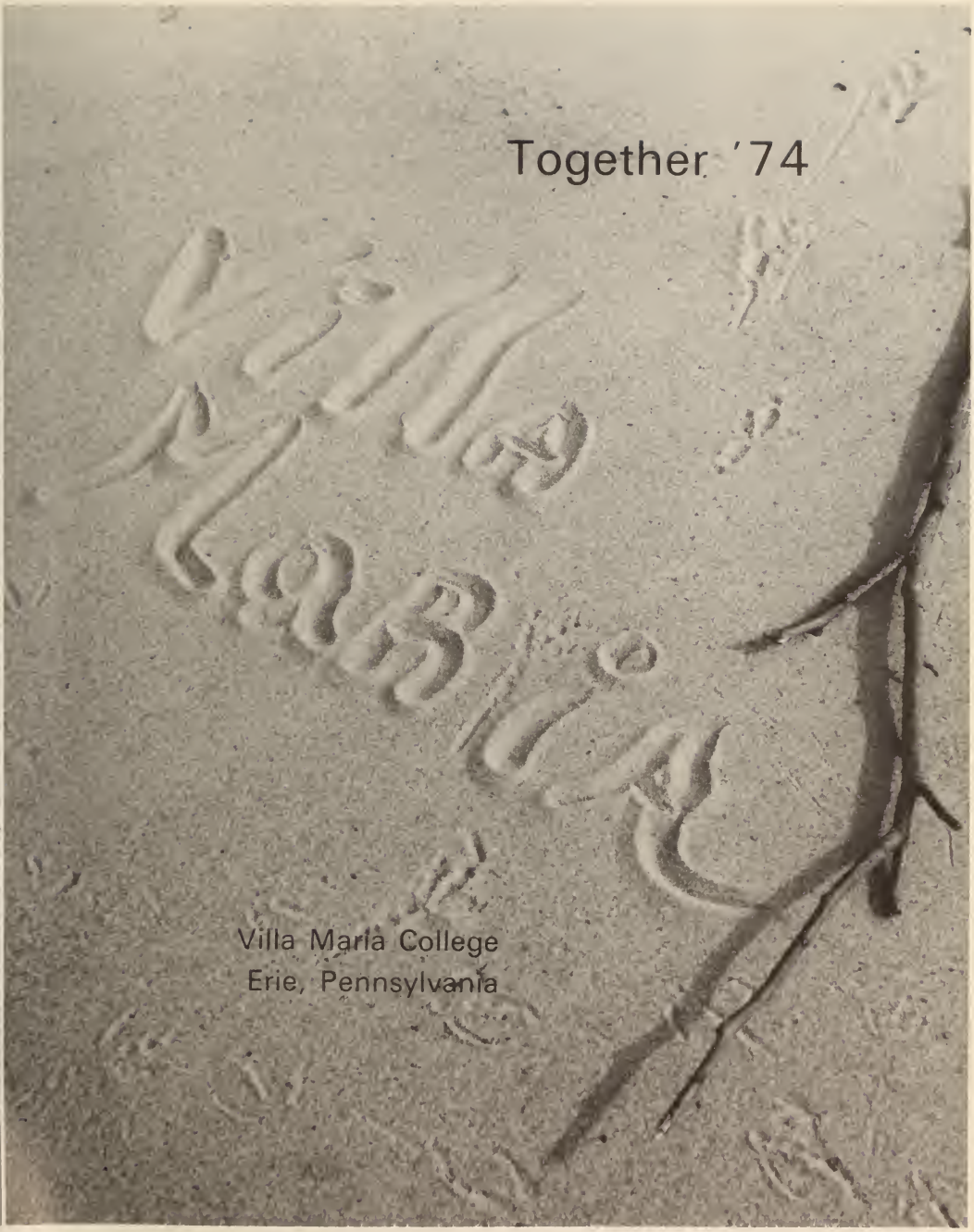

Villa Maria College
Erie, Pennsylvania

COAT-OF-ARMS

The history of Villa Maria College is summarized, both visually and symbolically, in our coat-of-arms. This shield adorns the Administration Building and is displayed on our class rings, proudly exemplifying our rich heritage.

A golden tower serves as a focal point on the shield, signifying the college patroness, the Blessed Mother, as the Tower of David and House of Gold. Directly above the fortress is a fleur-de-lis, the French lily, which represents the origins of the Sisters of St. Joseph in 1650. At either side of the Tower are two flaunches, barred with silver and blue, depicting the waters of Lake Erie. Implanted on a red and gold wreath above the fleur-de-lis is a crest of an open book bearing the Latin cross patonce, derived from the coat-of-arms of the Diocese of Erie. The open book complements our college motto, Wisdom and Knowledge, expressed in Latin as *Sapientia et Scientia*.

This briefly expresses an ideal, a program of life, and the spirit of every girl at Villa.

Sr. M. Lawreace Antoun, President

Sr. Gertrude Marie Peterson, Academic Dean

Sr. Joseph Marie Fitzgerald, Dean of Students

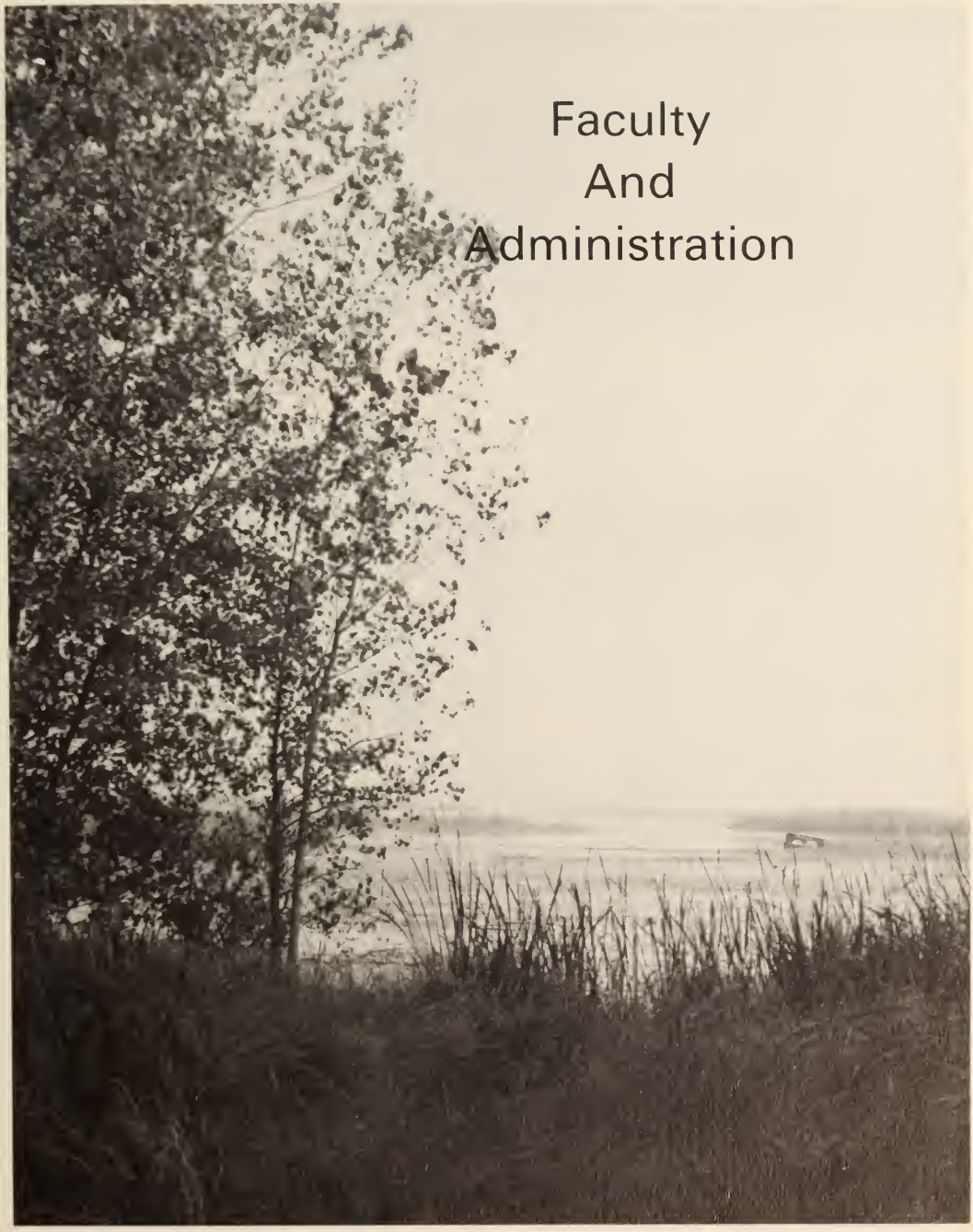

Faculty And Administration

Sr. Catherine

Mrs. Benson

Mrs. Williams

Sr. Lucy

Sr. Ellen Francis

Sr. Eleanor

Mr. J. Zaranek

Sr. Consuela

Sr. Mary Yvo

Miss J. Holahan

Dr. D. Novello

Mr. A. Stomers Mr. D. Gustafson

Mrs. Strong

Sr. Jane Ellen Sr. Marilyn

Mr. J. Rotolo Fr. Amicucci

Mrs. E. McLaughlin

Sr. Lucille

Mrs. M. Bond

Sr. Eunice

Miss A. David

Mrs. Augustine

Mrs. R. Shoemaker

Mr. Whitlach

Sr. Mary Claire

Sr. Ann Stephanie

Dr. M. Karcic

Dr. M. Harsch Sr. Raymond Marie

Sr. Mary Rose

Miss V. Prioletti Mrs. M. Krider

Sr. M. Teresina

Mrs. D. Mughal

Mr. J. Rotolo Mrs. A. Grady Sr. Cherubim Dr. C. Sague

Sr. Rosaleen

Miss C. Penna

Sr. Marianne

Mrs. M. Howard Sr. Mary Ellen

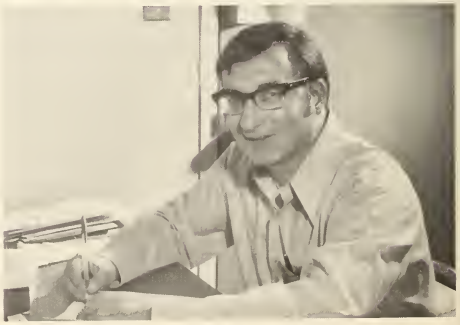

Mr. T. Parthenakis

Sr. Neomi

Dr. J. R. Frola Mrs. Murray Mr. D. Tronetti

Mrs. M. Kneller

Dr. M. Denton Sr. James Francis

Sr. Jennifer Mrs. R. Hahn

Mr. M. Shea

ADMINISTRATION AND LIBRARY
ACADEMIC BUILDING
RESIDENCE HALL AND DINING HALL
NATATORIUM GYMNASIUM
PARKING

LIMIT
10MPH

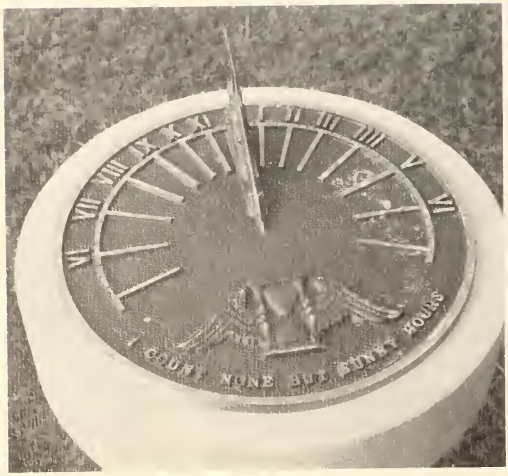
I COUNT NONE BUT SUNNY HOURS

Villa

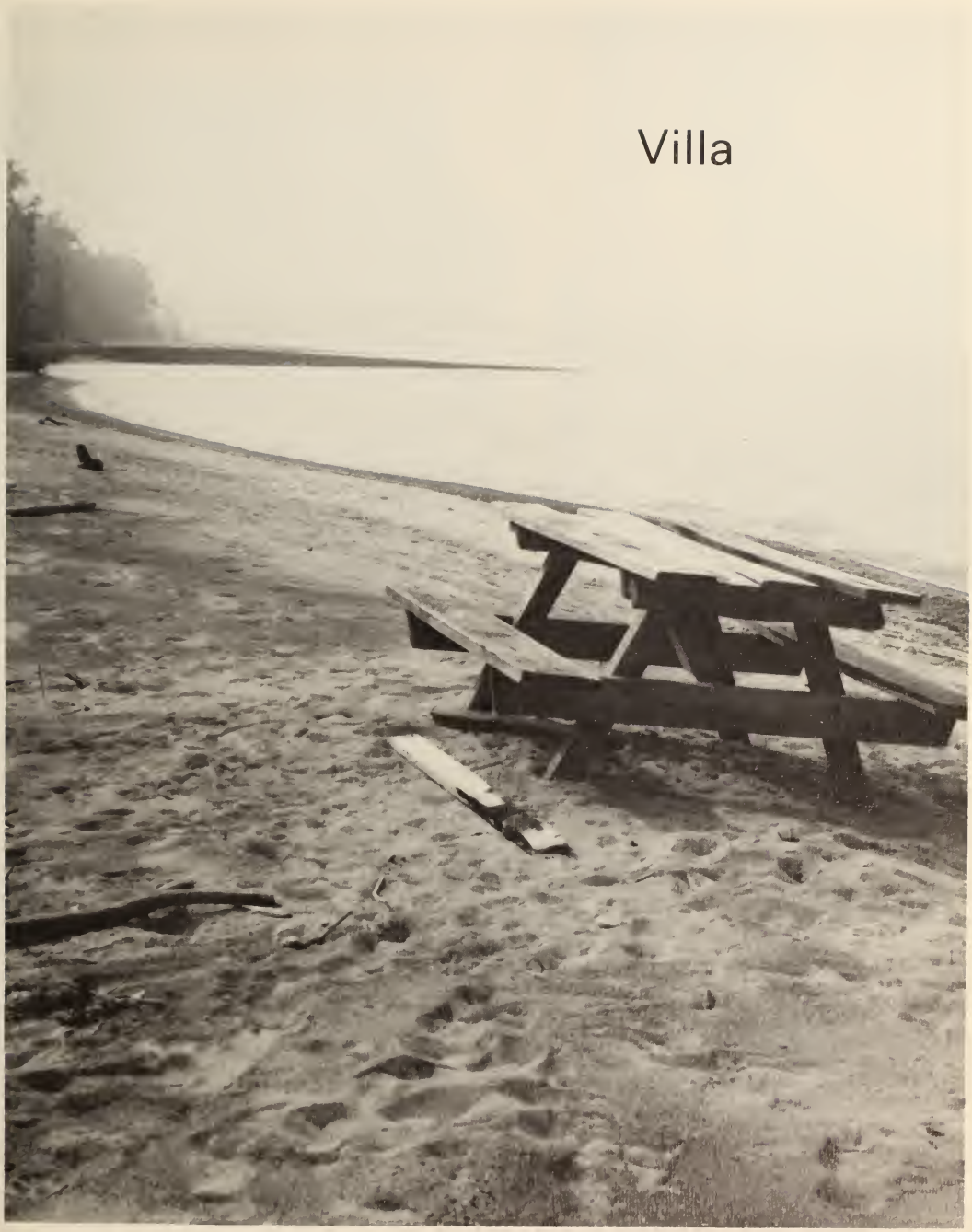

LEAVING
PRESQUE
ISLE

MC
MC
MC
MC

10
32

35
24
22

22

51
21

15
22

20
25

14

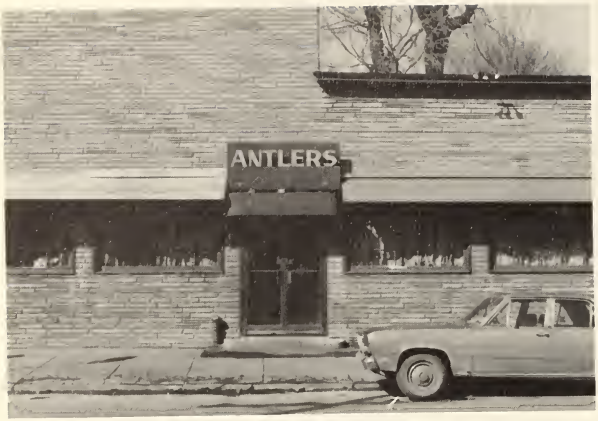
ANTLERS

SASSAFRA

ANTLERS

VMC

VMC
VMC

VMC

HAMOT MEDICAL CENTER
EMERGENCY ENTRANCE
MAIN ENTRANCE

CATH

for
Consider
CATH
for

DERBY

FOR
EXCELLENCE

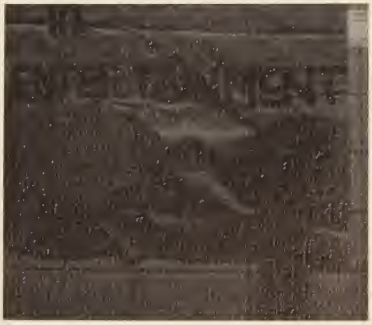

la salad

le dessert

Lord BEFWICK English Inn
FOURPLAY

MANOR
MOTEL
COMMERCIAL RATES
$ 9 SINGLE
KITCHENETTES TV
OFFICE

PUBLIC
DOCK

PARKING

JONES
EVERAGE CO.
MPORIUM, PA.
OUTH
1ST

44

BEAR
AREA

PEACE

Housemothers

Mrs. Marguerite Morris

Mrs. Lucille Otteni

Mrs. Mary Arcovio

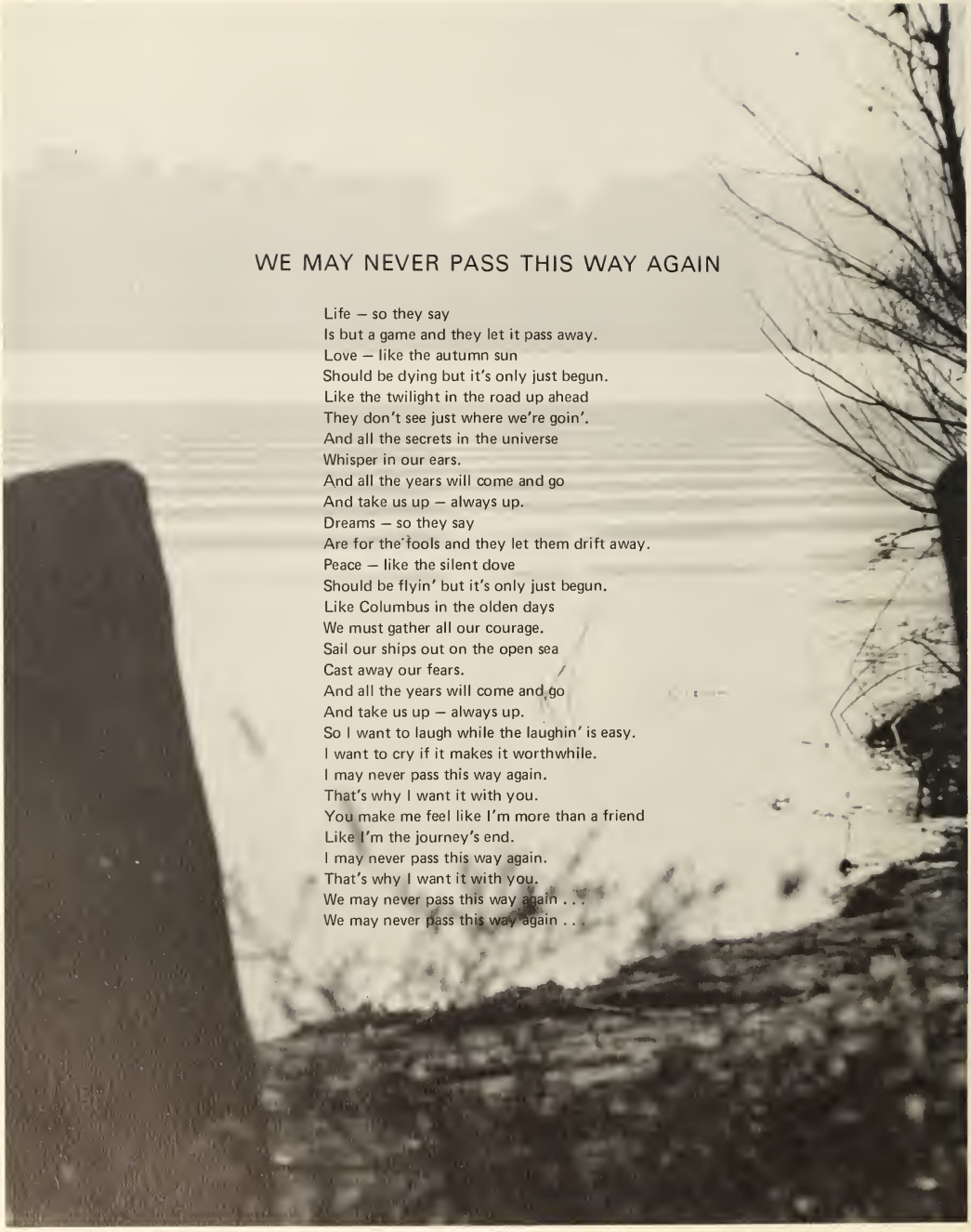

WE MAY NEVER PASS THIS WAY AGAIN

Life – so they say
Is but a game and they let it pass away.
Love – like the autumn sun
Should be dying but it's only just begun.
Like the twilight in the road up ahead
They don't see just where we're goin'.
And all the secrets in the universe
Whisper in our ears.
And all the years will come and go
And take us up – always up.
Dreams – so they say
Are for the fools and they let them drift away.
Peace – like the silent dove
Should be flyin' but it's only just begun.
Like Columbus in the olden days
We must gather all our courage.
Sail our ships out on the open sea
Cast away our fears.
And all the years will come and go
And take us up – always up.
So I want to laugh while the laughin' is easy.
I want to cry if it makes it worthwhile.
I may never pass this way again.
That's why I want it with you.
You make me feel like I'm more than a friend
Like I'm the journey's end.
I may never pass this way again.
That's why I want it with you.
We may never pass this way again . . .
We may never pass this way again . . .

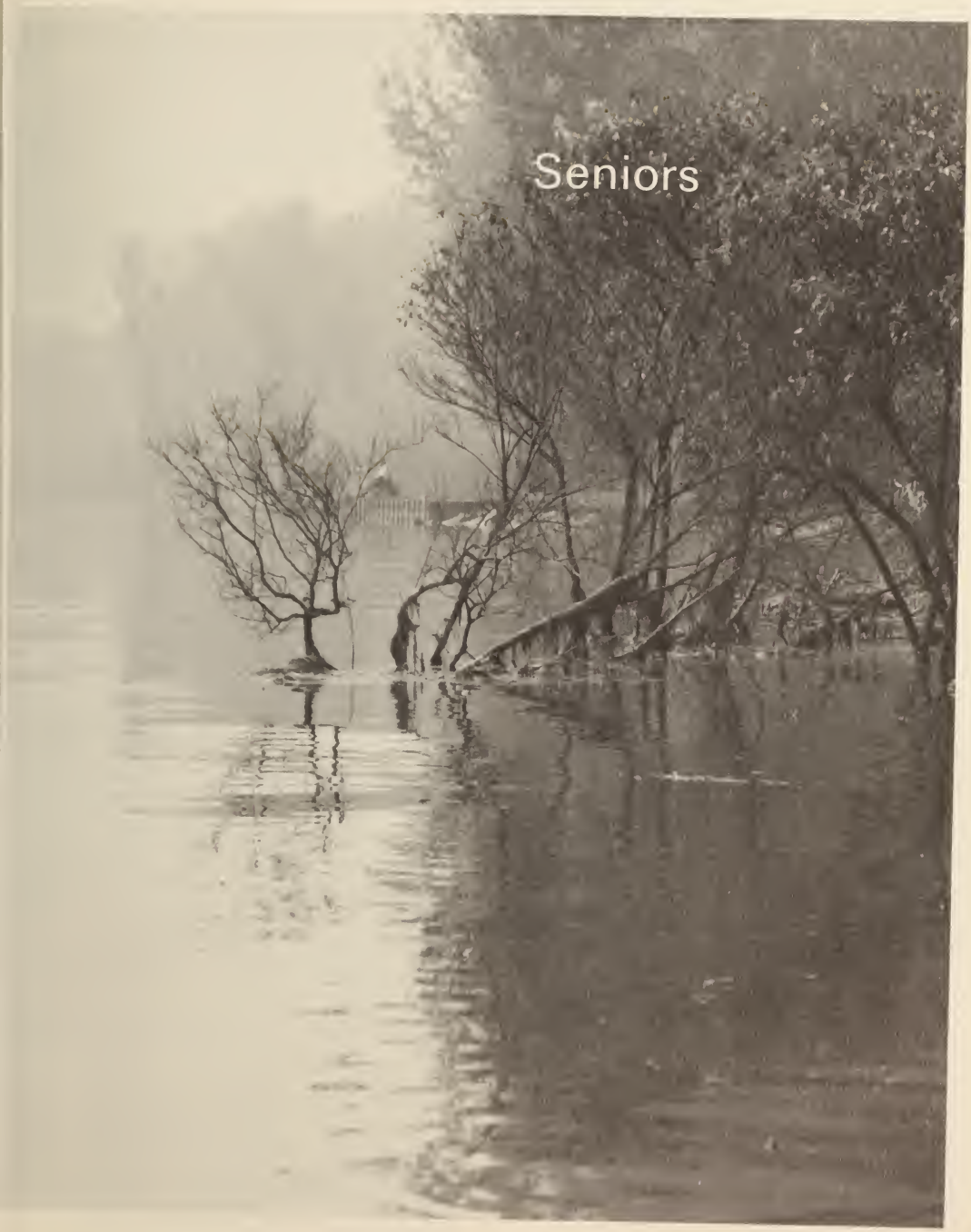
Seniors

Life —
So they say

Sandy Grychowski

Kathy Paonessa

Mary Ruhling

Is but a game
and they let it
slip away.

Barb Dalkowski

Marguerite Schwartz

Mary Ann Albert

Love —
Like the autumn sun

Buddy Thomas
Denise "Skelley"
Diane M. Accurso

Donna Marie Domsic

Susan M. Turowski

Should be dying
but it's only just begun.

Nancy Marie Cullen

Carol Snell

Like the twilight
in the road
up ahead

Paula Stevens

Virginia Gleiser McClincy

Mary Elizabeth Foley

They don't see just where we're goin'.

Bobbie Wolfel

Carla Siekiewicz Mary Jo Cherry

Dorothy Radjiszewski

Joanne Hodas

Kathleen A. Ord

And all the secrets
in the universe

Whisper in our ears.

Kathleen M. Keeren

Cathy L. Rion

Kathleen M. Donovan

And all the years
will come
and go

Elaine Barron

Pat Boyle

Glenda Davis

Rose Ann Gilbreath

Kathleen M. Sheehy

Kathe Little

And take us up —
always up.

Dreams —
So they say

Denise M. Verne

Tom DiFeo

Susan O'Malley

Kathleen M. Murphy

Julianne Wisinski

Susan Foster

Are for the fools
And they let them slip away.

Peace —
Like the silent dove

Stephanie Yuchina

Mary Margaret Bolente

Kathy L. Jablonski

Joyce Horneman

Should be flyin'
But it's only just begun.

Karen Kinkus

Alice C. Drury

Like Columbus
in the olden days

Mary Margaret Kelley

Teresa R. Nash

Dedi La Grega

We must gather all our courage.

Dawn C. Luciano

Paula Guagliardi

Barbara L Faller

Kitty Anne Harrington

Sail our ships
out on the open sea

Susie Paldoni

Jean Marie Opacinch

Kathleen M Howe

Karen Zeigler

Karen Erik

Cast away
our fears

Marie R. Caracino

Mary Bohrer

Susan "Tudy" Stutzman

And all the years
will come and go

Christine A. Chiodo Christine Ainiger

And take us up —
always up.

Suzanne Fortenoy

So I wanna laugh while the laughin' is easy.

Reggie Olszewski

Cheryl A. Jones

Mary Lee Knall

Janet Pippmann

I wanna cry
if it makes it worthwhile.

Toni Joyce Strawbridge

Kate Hepple

Shirley Samick

Jackie Weaver

Mary Elizabeth Scott

I may never pass this way again.

Martie Warner

Barbara Rose Billman

Linda Fischer

That's why I want it with you.

You make me feel like
I'm more than a friend

Karen D. Hoff Judith A. Hellman

Like I'm the journey's end.

Jeri Ann Scheiner

Mary Kay McBride

Lorraine Notter

Betsy Schapiro

I may never
pass this way again

Kathryn L. Carbaugh

Cynthia Jeffcoat

Maureen Kubala

La Vaughn Alo

M. Kathleen Eaton

That's why I
Want it with you

We may never pass this way again . . .

Sarah Elizabeth Jones

Kathleen Peters

Terri Froelicher

We may never pass this way again.

Margo Zortman

Allene Clancey

Peggy Anne Hamilton

SENIOR SCRABBLE

y	e	l	l	e	k	u	g	f	o	l	e	v	s	o	j	i	t	y	a	h	j	2	l	l
r	e	l	t	n	a	e	l	k	n	r	w	e	r	d	a	d	e	t	l	e	e	l	c	l
k	i	s	s	x	l	n	o	a	e	e	i	r	e	o	n	e	r	r	a	c	r	2	b	i
h	t	r	o	n	b	e	r	t	l	g	h	s	t	i	e	d	r	e	b	k	i	n	k	n
a	w	e	u	m	e	l	i	h	l	c	r	n	e	h	t	v	i	h	u	l	o	r	a	c
e	e	u	t	o	r	l	a	y	u	i	u	e	p	c	e	s	r	a	k	a	t	h	y	o
t	a	n	h	g	t	a	l	a	c	e	h	n	y	r	m	k	e	l	s	c	o	t	t	y
a	v	o	e	r	h	c	b	o	y	s	l	e	n	y	a	i	r	f	t	k	n	o	l	l
k	e	t	i	a	c	r	n	e	e	l	i	e	n	o	r	t	h	r	e	t	s	o	f	w
g	r	l	r	m	a	r	t	i	e	j	n	k	s	n	y	t	o	b	p	e	a	s	o	n
j	r	i	r	c	e	w	e	h	a	n	g	h	x	e	k	y	b	e	h	d	i	f	e	o
n	e	m	a	c	b	l	a	r	r	a	i	n	e	t	a	k	n	n	a	f	y	o	s	r
m	e	a	c	c	u	r	s	o	e	i	r	e	s	n	y	n	a	a	n	i	g	t	l	a
e	b	h	n	v	i	l	l	a	y	p	e	i	m	o	a	m	v	c	i	c	a	d	y	b
g	l	e	n	d	a	x	z	d	j	h	r	b	a	f	l	k	i	r	e	e	y	a	r	j
l	i	b	u	p	g	i	u	a	o	h	i	o	n	l	m	m	a	r	y	j	o	b	e	o
i	t	i	a	i	h	t	n	y	c	m	w	b	i	b	b	i	e	d	o	g	b	k	h	y
n	t	u	o	l	f	a	l	l	e	r	s	b	r	e	e	w	u	s	u	e	o	o	c	c
d	l	a	a	w	d	o	l	l	s	h	e	i	7	4	c	j	b	i	d	d	v	w	y	e
a	c	v	t	w	o	o	l	a	c	c	i	e	c	h	i	l	b	e	r	t	l	s	e	t
d	e	h	o	f	f	r	n	s	r	e	o	n	b	c	l	d	e	e	l	s	e	k	l	m
p	e	z	o	k	3	p	k	i	c	a	r	l	a	y	a	b	s	a	d	o	h	i	l	a
a	c	b	t	o	d	y	a	t	r	a	i	d	r	o	m	a	l	l	e	y	k	a	e	r
t	a	n	m	w	s	a	m	a	r	y	m	a	r	g	a	r	e	t	s	j	m	o	k	i
j	u	l	i	e	y	h	p	r	u	m	k	t	o	n	i	b	s	e	s	o	r	o	s	e

Accurso	Carrie	Erik	Karyl	Mary Jo	Ruhling
Albert	Cheryl	Faller	Kate	Mary Kay	Sally
Alice	Chiodo	Flaherty	Kathy	Meg	Scotty
Allene	Chris	Foley	Kay	Mary Margaret	Shesky
Alo	Cullen	Fontenoy	Keenen	Mel	SJM
Antler	Cynthia	Foster	Kelley	Men	Skelley
Baldoni	Dabkowski	FYOS	Kink	Murphy	Snell
Barb	3D's	Gin	Kiss	Nill	Sokol
Baron	Dedi	Glenda	Kitty	North	South
Beach	Deb	Gloria	Knoll	O'Malley	Stephanie
Beer	DeHoff	Hamilton	Kowe	Orp	Sue
Biddy	DiFeo	Hec	Kubala	Pat	Terri
Billman	DJH	Hilbert	Larraine	Paula	Toni
Bobie	Domsic	Hodas	LCB	Penna	TR
Boher	Donivan	Jabo	Linda	Peters	Tudy
Boyle	Drew	Janet	Little	Pub	Val
Boys	Eason	Jean	Margo	Raid	Verne
Carbaugh	Eatso	Jeri	Marie	Reggie	Villa
Carla	Eileen	Joyce	Martie	Reon	Weaver
Carol	Erie	Julie	Mary	Rose	Wehan

Seniors, Remember When . . .?

Freshman orientation when we almost drowned in the lake? . . . Your first shot of tequilla? . . . All of "our" beer blasts? . . . The fire on second floor? . . . The raid on the "supply" during the bomb scare? . . . The Mister Donut robbery? . . . All the birthday parties in the lounge? . . . Buying ads for Yearbook on Friday afternoon? . . . Meeting the "Best Kisser?" . . . The "surprise" in the freezer? . . . The night the horn beeped . . . and beeped . . . and beeped? . . . The day Ted Kennedy called Biddy and left the message that he would be glad to speak at our graduation? . . . Oct. 1 — Everyone is in the dorm by 12:15 — Praise the Lord? . . . Remember Sept. 28 — the night the Seniors rallied at the Antlers? . . . The panty-raid on Wherle and South, getting kicked to death in the gutter, a bloody nose, etc., ect.? . . . When school was fun — Villa Motel? . . . When half of the class of '74 stayed at the Manor? . . . the Sytar Club — forever? . . . When we cellophaned the toilets? . . . Bar-Bar-Bar-Bar-Bar-Bar-Ba-Rose? . . . Jon Flushing, the APD? . . . The 10 point buck on 3rd floor? . . . The night we made 230 snowmen? . . . Oct. 10 — Class Meeting — Planning graduation? . . . Having Senioritus in October? . . . Halloween nite at Antler's! Remember? Kowe excluded, of course? . . . Jan. 28 — first day of student teaching? . . . Biddy getting a reply from Notre Dame? . . . I think I saw a ROBIN (hint, hint)? . . . The sophomore talent show? . . . JM's office April 1, '74 . . . The night Kate threw the Sig up against the wall after he goosed her? . . . The night M&M got sick at the Sig party and the Sigs. cleaned it up with a vacuum sweeper? . . . Remember Daisy Turner? . . . When biddy drank us all "under the Table?" . . . The night Barb and Tudy and Kink met the fag? . . . The night Kay had green arm pits? . . . Reggie's "21" birthday party? . . . When Barb, Biddy, Kowe, Reon, and Tudy reminisced at the Antlers? . . . When DeSantis came back to Villa? . . . Eating cold meatballs and Grampa's brew at 11:40 P.M.? . . . Waiting for today to become tomorrow? . . . Keenen in rollers on a Friday afternoon — followed by — Keen's engaged!!? . . . When Rose Anne got chosen for Who's Who with a .32 q.p.a.? . . . When Jabo blew lunch outside the Antlers? . . . How about Sept. 15 when Chi spoke to T. on a Sat. morning at 10:30 A.M.!!? . . . Remember Susie B., Alice and Rose making tents? . . . When Alice had to go to Hamot for a tetnus shot 'cause she was bitten by a mad woman (Biddy with the pantyhose dangling from her braces)!!? . . . When Eatso used to drink and drink and drink? . . . When Marti met Jim, Jack, Joe, John, Jerry — in the girl's room? . . . Remember — Monty!!? . . . Pinworm — Sally Jones — official carrier? . . . When Terri F. made angels on State Street? . . . Slick Shark? . . . T's rehab. session? . . . The night Jeri got pinned Sig Sweetheart? . . . Pinky and Renee? . . . Bobby, Viola, Murray, Murphy, Ginny, Strubble? . . . All the trips to Fredonia? . . . Midget Feet? . . . Spraying the fire distinguisher? . . . It ain't a fit nite out for man or beast? . . . When Ord became Orp? . . . Tinsel Teeth? . . . When Foley finally got her car? . . . New York City and Mama Thomas? . . . The Thursday nites at the D's and Kowe's straw collection? . . . The nite Barb had 7 shots of tequilla? . . . The look on Verne's face when she came back from her first day of teacher aiding? . . . Skelley's famous words: "I think I'm gonna vomit!" . . . When Rose put her hand in dog ———? . . . The nite Barb "learned" . . . What is tall and skinny and got engaged over Easter? . . .

Senior Directory

Diane M. Accurso
211 South 8th Street
Olean, New York 14760
Biology

Mary Ann Albert
515 York Avenue
Connellsville, Pennsylvania 15425
Sociology

La Vaughn M. Alo
532 East 5th Street
Erie, Pennsylvania 16507
Elementary Education

Susan A. Baldoni
129 South Main Street
Eldred, Pennsylvania 16731
Early Childhood Education

Elaine C. Baron
180 Easton Road
Sharon, Pennsylvania 16146
Sociology

Jane H. Bergman
1681 Granada Drive
Erie, Pennsylvania 16509
Nursing

Barbara R. Billman
32 Ferguson Avenue
Port Jervis, New York 12771
Sociology

Roberta J. Bisso
112 Cayuga Street
Seneca Falls, New York 13148
Nursing

Marcia A. Blazek
919 East 30th Street
Erie, Pennsylvania 16504
Elementary Education

Mary E. Bohrer
621 Poplar Street
Erie, Pennsylvania 16502
Dietetics

Valerie Alessi Bolaris
3927 Pennsylvania Avenue
Erie, Pennsylvania 16504
Elementary Education

Mary Margaret Bolents
2109 Legion Road
Clearfield, Pennsylvania 16830
Home Economics

Patricia M. Boyle
21 Grandview Terrace
Uniontown, Pennsylvania 15401
Nursing

Patricia L. Brackney
6101 East Lake Road
Erie, Pennsylvania 16511
Elementary Education

Carrie L. Brockway
1322 Lowell Avenue
Erie, Pennsylvania 16505
English

Marie R. Caracino
122 Oakdale Road
Cherry Hill, New Jersey 08034
English

Kathryn L. Carbaugh
866 Rumsey Avenue
Erie, Pennsylvania 16511
Nursing

Mary C. Carone
313 Loomis Street
Meadville, Pennsylvania 16335
Early Childhood Education

Mary Jo Cherry
434 West Long Avenue
DuBois, Pennsylvania 15801
Elementary Education

Christine A. Chiodo
8 Barnum Street
Fairport, New York 14450
Sociology

Allene R. Clancey
1162 West 30th Street
Erie, Pennsylvania 16508
Sociology

Barbara A. Clark
273 High Street
Bradford, Pennsylvania 16701
Elementary Education

Kathleen A. Conway
406 Kelso Drive
Erie, Pennsylvania 16505
Elementary Education

Nancy M. Cullen
510 West 7th Street
Erie, Pennsylvania 16502
Elementary Education

Barbara A. Dabkowski
746 East 9th Street
Erie, Pennsylvania 16503
Dietetics

Glenda Davis
601 Penn Street
Chester, Pennsylvania 19013
Sociology

Karen L. DeHoff
3650 Tamarack Drive
Sharpsville, Pennsylvania 16150
English

Mary A. Viola Detwiler
217 Ash Street
Ridgway, Pennsylvania 15853
Elementary Education

Toni A. DiFeo
803 Valley Street
Oakmont, Pennsylvania 15139
Sociology

Miriam E. Dobbins
1461 Mulberry Lane
Fairview, Pennsylvania
Elementary Education

Donna M. Domsic
1205 Collins Street
Aliquippa, Pennsylvania 15001
Nursing

Kathleen M. Donivan
128 South 6th Street
Olean, New York 14760
Home Economics

Alice C. Drury
19 Crest Drive
Briarcliff Manor, New York 10510
Sociology

Mary K. Eaton
Box 399
Portville, New York 14770
Elementary Education

Joan K. Erik
R.D. No. 2, Brenda Lane
Russell, Pennsylvania 16345
Nursing

Barbara L. Faller
1541 South Shore Drive
Erie, Pennsylvania 16505
Nursing

Monica S. Fiorina
131 Arizona Drive
Lower Burrell, Pennsylvania 15068
Nursing

Linda G. Fisher
1050 Theresia Street
Saint Marys, Pennsylvania
Medical Technology

Maureen A. Flaherty
1155 West 7th Street
Erie, Pennsylvania 16502
Elementary Education

Mary E. Foley
24 Clive Hills Road
Edison, New Jersey 08817
Elementary Education

Suzanne M. Fontenoy
607 Fletcher Street
Clearfield, Pennsylvania 16830
Home Economics

Susan M. Foster
East Mill Street
Port Allegany, Pennsylvania 16743
Nursing

Donna L. Fontenoy Franz
152 West 24th Street
Erie, Pennsylvania 16502
Elementary Education

Theresa A. Froelicher
243 Poore Road
Conneaut, Ohio 44030
Elementary Education

Mary Wervey Fuhrman
1147 West 29th Street
Erie, Pennsylvania 16508
Nursing

Rose A. Gilbride
422 Grace Street
Scranton, Pennsylvania 18509
Early Childhood Education

Mary S. Grychowski
1901 West 29th Street
Erie, Pennsylvania 16508
Early Childhood Education

Paula F. Guagliardi
1356 West 24th Street
Erie, Pennsylvania 16502
Nursing

Peggy A. Hamilton
1315 Chelsea Avenue
Ernie, Pennsylvania 16505
Nursing

Kitty A. Harrington
1816 East Lake Road
Erie, Pennsylvania 16511
English

Rita K. Heise
3318 Pacific Avenue
Erie, Pennsylvania 16506
Elementary Education

Judith A. Hellman
820 Pennsylvania Avenue
Ashtabula, Ohio 44004
English

Paula A. Hilbert
1419 West 24th Street
Erie, Pennsylvania 16502
Elementary Education

Karen K. Hipple
Box 227
Chicora, Pennsylvania 16025
Elementary Education

Joanne M. Hodas
543 East 13th Street
Erie, Pennsylvania 16503
Nursing

Joyce A. Horneman
East Street
Waterford, Pennsylvania 16441
Elementary Education

Kathleen M. Howe
520 Nichols Street
Clearfield, Pennsylvania 16830
English

Kathy L. Jablonski
101 Second Street
North Versailles, Pennsylvania 15137
Early Childhood Education

Susan C. Jasinski
3006 Erie Street
Erie, Pennsylvania 16508
Elementary Education

Cynthia M. Jeffcoat
7437 Beverly Road
Philadelphia, Pennsylvania 19138
Sociology

Cheryl A. Jones
Byrum Boulevard
Joliet, Illinois 60435
Nursing

Sarah E. Jones
203 Crary Avenue
Sheffield, Pennsylvania 16347
Sociology

Kathleen M. Keenen
106 Monroe Street
Salamanca, New York 14779
Spanish

Mary M. Kelley
514 East Elm Street
Titusville, Pennsylvania 16354
Nursing

Mary Ellen Kieffer
3928 Liberty Street
Erie, Pennsylvania 16509
Sociology

Karen M. Kinkus
502 South Pittsburgh Street
Connellsville, Pennsylvania 15425
Dietetics

Mary Lee Knoll
510 West 29th Street
Erie, Pennsylvania 16508
Nursing

Maureen Kubala
R.D. No. 2, Box 7A
Dunbar, Pennsylvania 15431
Sociology

Sister Mary Pamela Kuczynski, C.S.F.N.
285 Bellevue Road
Pittsburgh, Pennsylvania 15229
Home Economics

Deborah A. LaGrega
115 Winch Road
Lakewood, New York 14750
Elementary Education

Kathleen E. Little
501 Broad Street
Salamanca, New York 14779
Elementary Education

Dawn E. Coburn Luciano
102 Honeybrook Circle
Girard, Pennsylvania 16417
Nursing

Mary Kay McBride
1416 High Street
Erie, Pennsylvania 16509
Medical Technology

Molly A. McCabe
R.D. No. 1
Reynoldsville, Pennsylvania 15851
Nursing

M. Dianne McCartan
5015 Greenwood Street
Erie, Pennsylvania 16509
Nursing

Virginia Gleixner McClincy
233 North Michael Street
Saint Marys, Pennsylvania 15857
Elementary Education

Linda D. McFarland
1055 West 10th Street
Erie, Pennsylvania 16502
Home Economics

Melanie J. McLaughlin
2821 Oakwood
Erie, Pennsylvania 16508
Sociology

Patricia E. McLaughlin
917 West 20th Street
Erie, Pennsylvania 16502
Elementary Education

M. Christine Miniger
513 Ash Street
Erie, Pennsylvania 16507
Elementary Education

Christine J. Modzelewski
112 Hess Avenue
Erie, Pennsylvania 16507
Dietetics

Anna V. Morres
9 Pickering Street
Brookville, Pennsylvania 15825
Nursing

Karyl A. Morrison
Route 2
Tidioute, Pennsylvania 16351
Nursing

Kathleen M. Murphy
Saint Marys Motel
Saint Marys, Pennsylvania 15857
Elementary Education

Teresa R. Nash
801 Pleasant Street
Olean, New York 14760
Home Economics

Nancy K. Nill
1020 Western Lane
Erie, Pennsylvania 16505
Elementary Education

Larraine L. Notter
1145 East 17th Street
Ashtabula, Ohio 44004
Home Economics

Regina A. Olszewski
631 Beach Avenue
Cambridge Springs, Pennsylvania 16403
Nursing

Susan M. O'Malley
1515 Grandin Avenue
Pittsburgh, Pennsylvania 15216
Elementary Education

Jean M. Opacinch
222 Maple Avenue
Dunkirk, New York 14048
Early Childhood Education

Kathleen A. Ord
5020 Ball Avenue
West Mifflin, Pennsylvania 15122
Nursing

Alice B. Orr
1420 Central Drive
Erie, Pennsylvania 16505
Nursing

Kathleen M. Paonessa
2526 Park View Drive
Niagara Falls, New York 14305
Early Childhood Education

Ruth Pascarella
439 East 8th Street
Erie, Pennsylvania 16503
Early Childhood Education

Deborah A. Penna
1220 Oregon Avenue
Erie, Pennsylvania 16505
Math

Kathleen Peters
87 Kensington Street
Uniontown, Pennsylvania 15401
Nursing

Marjorie Peterson
2703 East Park Lane
Erie, Pennsylvania 16506
Nursing

Sister Ann Charles Prenatt
819 West 8th Street
Erie, Pennsylvania 16502
Elementary Education

Gloria J. Rabbitt
R.D. No. 1
Chicora, Pennsylvania 16025
Nursing

Dorothy A. Radziszewski
2813 Pennsylvania Avenue
Erie, Pennsylvania 16504
Elementary Education

Catherine L. Reon
319 New York Street
Bridgeville, Pennsylvania 15017
Nursing

Virginia A. Ritson
R.D. No. 2, Sunset Drive
North East, Pennsylvania 16428
Business Management

Elizabeth B. Robbins
601 West Seventh Street
Erie, Pennsylvania 16502
Early Childhood Education

Nancy C. Rowe
1716 Fox Chapel Road
Pittsburgh, Pennsylvania 15238
Nursing

Mary Beth Ruhling
1045 West 24th Street
Erie, Pennsylvania 16502
Early Childhood Education

Shirley A. Samick
302 W. Race Street
Saint Marys, Pennsylvania 15857
Elementary Education

Leta H. Sawyer
3312 Hampshire Road
Erie, Pennsylvania 16506
Elementary Education

Sheila M. Sawyer
13 Oakwood Avenue
Bradford, Pennsylvania 16701
Nursing

Betsy R. Schaper
4228 Kota Avenue
Harrisburg, Pennsylvania 17110
Nursing

Jeri A. Scheiner
741 Wright Street
Corry, Pennsylvania 16407
Early Childhood Education

Barbara H. Schwabenbauer
124 Race Street
Saint Marys, Pennsylvania 15857
Elementary Education

Marguerite D. Schwartz
812 Chestnut Street
Erie, Pennsylvania 16502
Sociology

Mary Beth Scott
346 Tall Tree Drive
Pittsburgh, Pennsylvania 15235
Nursing

Kathleen M. Shesky
R.D. No. 2
Cochranton, Pennsylvania 16314
Nursing

Denise A. Skelley
R.D. No. 1
Brockport, Pennsylvania 15823
Nursing

Carol A. Snell
1130 East 5th Street
Erie, Pennsylvania 16507
Nursing

Marilyn Matejka Snyder
2129 Revere Drive
Sharon, Pennsylvania 16146
Elementary Education

Mary Ann Sokol
38 Charnwood Drive
Pittsburgh, Pennsylvania 15235
Nursing

Carol A. J. Southworth
302 West 7th Street
Erie, Pennsylvania 16502
Medical Technology

Paula J. Stevens
Main Street
Karns City, Pennsylvania 16041
Dietetics

Jane L. T. Strawbridge
716 Superior Street
Titusville, Pennsylvania 16354
Nursing

Toni J. Strawbridge
R.D. No. 2
Titusville, Pennsylvania 16354
Home Economics

Mary Lee Hoffman Stubenhofer
10124 Wales Road
Erie, Pennsylvania 16510
Elementary Education

Susan M. Stutzman
3 Breen Street
Mt. Morris, New York 14510
Home Economics

Marion J. Thomas
17 Bounty Street
Metuchen, New Jersey 08817
Nursing

Janet J. Tippmann
163 Kimber Drive
Bridgeville, Pennsylvania 15017
Dietetics

Barbara R. Turos
942 East 26th Street
Erie, Pennsylvania 16503
Elementary Education

Susan M. Turowski
520 East Avenue
Erie, Pennsylvania 16507
Elementary Education

Denise M. Verne
1749 Bond Street
Brockway, Pennsylvania 15824
Home Economics

Patricia E. Villella
723-½ West 9th Street
Erie, Pennsylvania 16502
Nursing

Martha J. Warner
20 Chestnut Street
Kane, Pennsylvania 16735
Nursing

Jacqueline M. Weaver
R.D. No. 1
Venus, Pennsylvania 16364
Elementary Education

Kathleen A. Wehan
3226 West 25th Street
Erie, Pennsylvania 16506
Elementary Education

Roberta A. Wolfel
479 Wolfel Avenue
Saint Marys, Pennsylvania 15857
Elementary Education

Julianne Wisinski
3939 Wayne Street
Erie, Pennsylvania 16504
Nursing

Stephanie J. Wuchina
5353 Orchard Hill Drive
Pittsburgh, Pennsylvania 15236
Nursing

Karen L. Zeigler
518 Elizabeth Street
New Castle, Pennsylvania 16105
Nursing

Margo Zortman
302 Meadville Street
Edinboro, Pennsylvania 16412
Home Economics

Sponsors

MR. & MRS. MIKE ACCURSO
MR. & MRS. THOMAS E. BAUER
MR. & MRS. ROBERT BILLMAN
MR. & MRS. JOHN P. BOLENTS
MRS. BEULAH L. BUTLER
MR. & MRS. DONALD CIPRIANO
DR. & MRS. BERNARD H. COBETTO
MR. & MRS. SAUL DEAN
MR. & MRS. EVAN G. DOMSIC
MR. & MRS. JIM DONICK
MR. & MRS. EDMUND G. DONIVAN
MR. & MRS. JOSEPH EATON
MRS. JACOB L. FARRELL
MR. & MRS. HOWARD FESENMYER
E. P. FOLEY
MR. & MRS. PAUL C. FONTENOY
MR. & MRS. RUDY FUNARI
MR. & MRS. ROBERT GILBRIDE
MR. & MRS. JOHN GRASSO
MR. & MRS. PAUL M. HOWE
MR. & MRS. JOHN JABLONSKI
MR. & MRS. B. J. JONES
MR. & MRS. ROBERT L. JONES
MR. & MRS. JAMES D. KEENEN
MR. & MRS. PAUL T. KINKUS
MR. & MRS. S. T. LAYKISH
MR. & MRS. J. J. MALJOVER
MR. & MRS. FRANCIS E. MASON JR.
MR. & MRS. RICHARD A. MC BRIDE
MRS. IRENE L. MURPHY
JUDGE & MRS. MICHAEL J. O'MALLEY
MR. & MRS. THOMAS A. SHEALEY
DORIS J. SMYTH
MR. & MRS. RELTON D. STARR
MR. & MRS. ROBERT SUNDELL
MRS. CATHERINE M. SWEENEY
MR. & MRS. JAMES TEPEDINO
DR. & MRS. W. W. THOMPSON
JANET JUDEEN TIPPMANN

Patrons

Mr. & Mrs. Frank Cataldo Jr.
Hon. & Mrs. John A. Cherry
Samuel A. Chiodo
Mr. & Mrs. Carl L. Erik
Mr. & Mrs. James V. Gibbons
Dr. & Mrs. Alanson O. Hibbard
Mr. & Mrs. Joseph Kostial
Mrs. Neil McErlane
Patty B. McLaughlin
Mr. & Mrs. John Medianowsky
Mr. & Mrs. William G. Moriarty
Mr. & Mrs. J. A. O'Neil
Dr. & Mrs. Robert J. Peters
Mr. & Mrs. Wm. Ruhling
Doris Schirmer
Mrs. Rose Marie Stucker
Mr. & Mrs. Richard Stutzman
Mr. & Mrs. Gilbert P. VanLoo
The Bath Boutique
Kenneth E. Warner

Boosters

209 North . . . Jennifer . . . Bessie, Perky, Bertha, Benji, Freddie, Andre . . . Clearfield . . . Ralph and Mandy . . . Nerd . . . Sophomore Super Nurses . . . Live — Shalom! . . . To strive, to seek, to find, and not to yield . . . The fighting Irish . . . "Tiny Bubbles" . . . Lecontes Mills . . . Sniva Jean . . . "Can't See! . . . Gin and Grapefruit . . . Villa Marilla, Take one! . . . Fredonia . . . Daytona '73 . . . Friends . . . Good luck Seniors and my Valentine Biddy . . . See stars — accept the challenge without compromising . . . "Precious and Few" . . . May 26, 1999 . . . Kate, your trash can's burning . . . July 27, 1974 . . . Love a little, live a little . . . Kate and Bunny at Fat Daddy's . . . The Florida crew '74 — we streaked thru Ft. Lauderdale . . . Sloe gin and Grapefruit . . . Fat Daddy's . . . Geraldine . . To Mum and Dad — thank you (KAO) . . . July 6, 1974; One Way Up . . . Thank you Mom, Dad, Steve, and Josie (SB) . . . Thanks Sam (CAC) . . . To Susan and Terry — Always hanging! . . . Remember Eatso Freshman Year? . . . To Randy — April 10, 1971 . . . Mom and Dad, Thank you (MKE) . . . To my family and CLR, RAO . . . Goldie, hope you buy a new rag for next year . . . 2nd floor false alarm — May 2, 1974 . . . Thank you, Karen . . . Promises and Sunshine . . . Good Luck to all, from Mrs. A . . . Harvey . . . Thanks for everything Pat — Beth . . . Monie . . . Renee and Di . . . Barb, you're nifty . . . Peace, love and PH . . . Missy Reynolds . . . Sue Peer . . . Ann Marie Moriarty . . . Kris King . . . Judy Fessenmyer . . . Laurie Donick . . . Debbie Domsic . . . Mary Jean Boylan . . . Jane Bauer . . . 4-12-74 — DMA & DJH . . . Thanks Folks — BRB . . . Thanks Mom and Dad — KMH . . . Thanks Mom, Dad & Tim — KMK . . . Put a lid on it . . . Timothy A Barker and Peggy J. Sparrow — "Sunshine" — Beach Haven, N. J. — Summer '73 . . . February 23, 1974 . . . September 8, 1973 . . . Douglas L. Thurston and Patricia A. Musser . . . "Elby's" — Kathy, Mary, Kathy . . . Hiya, Big B. . . . Chautauqua . . . January 26, 1974 . . . Lisa and Dianne . . . "Exorcist" . . . Meadville . . . M.A.V. — Valencia . . . Greg and Ar . . . November 2, 1973 . . . "Precious and Few" . . . Black Bomb . . . Valencia . . . Bag it! . . . Good riddens, Strong Vincent! . . . God bless the Antler's Bar, bar that we love! . . . May 17 or bust! . . . Rowdi cum laude . . . St. Budweiser Award . . . Tri D National Honor Society . . . Hung Over Pin . . . Chugger's Award . . . The perfect couple, Al and Chris (Fall 8 Ball, '71) . . . Thank you, SJM . . . Together '74 . . . Thanks to all '74 Yearbook Staff, KMK . . . 4th and Sass . . . "Graduation Day" . . . We know we'll get there . . . Good luck Seniors . . . Best Wishes to KK and WZ, KH . . . God Bless St. Bernard's School . . . 5/17/74, Antler's and Mr. Tronetti . . . "We May Never Pass this Way Again" . . . August 28, 1970 — May 26, 1974.

Morning News
Erie Daily Times
Erie Times–News

205 W. 12th Street Erie, Pa. 16512
456–8531

The '74 Yearbook Staff
Wishes to Express
Our Sincerest Thanks
To All Those Who Helped
Us
In Any Way.

PORRECCO MOTORS
DATSUN
5305 Peach Street
Erie, Penna.

Congratulations
to
Villa Class of '74

CONGRATULATIONS TO THE GRADUATES

Mr. & Mrs. Richard W. Ruth

Congratulations
to the
Class of 1974

LORD BEFWICK
English Inn West

Congratulations
Seniors

MASONS

Serving Erie and surrounding area for
15 years.

ERIE — W. 12th St. & Pittsburgh Ave.
Open Mon. thru Sat. 10 AM to 10 PM

ERIE — Broad St. & Buffalo Rd.
Open Mon. thru Sat. 10 AM to 10 PM

Harry F. Roland
Sales Representative

Richard W. Ruth
Realtor — Appraisor

Erie, Pennsylvania
Res. Phone 833-0181

Good Luck
to the
Class of 1974
from
Villa Sociology Club

What we gave, we have;
What we spent, we had;
What we left, we lost.

— Earl of Devon

Congratulations
Class of 1974

National Villa Maria College
Alumnae Association

VILLA MARIA COLLEGE
STUDENT GOVERNMENT

Discover
Who?
What?
Where?
When?
Why?
at Villa Maria
READ THE VILLECRIT.

COMPLIMENTS
OF
TWO FRIENDS

LES CRAGO JEWELER
Diamonds — Watches
Crystal — Silver — Gifts
2626 West 8th Street
Erie, Penna. 16505

SCHAAL GLASS COMPANY
2303 West 12th Street
Erie, Penna. 16505

COMPLIMENTS
OF
VILLA MARIA COLLEGE
STUDENT
PSEA

COMPLIMENTS
OF
MISTER DONUT

Together '74 Staff

Kathleen Keenen, Editor
Diane Accurso, Layout
Regina Olszewski, Business
Alice Drury, Photography
Mary Kinkus, Photography
Kathleen Howe, Copy
Barbara Billman, Advertising
Donna Domsic, Seniors
Kathleen Little, Candids
Mary Foley, Seniors
Cindy McNulty, Photography
Joyce Horneman, Seniors